Pandeiro

Arranxo Musigal
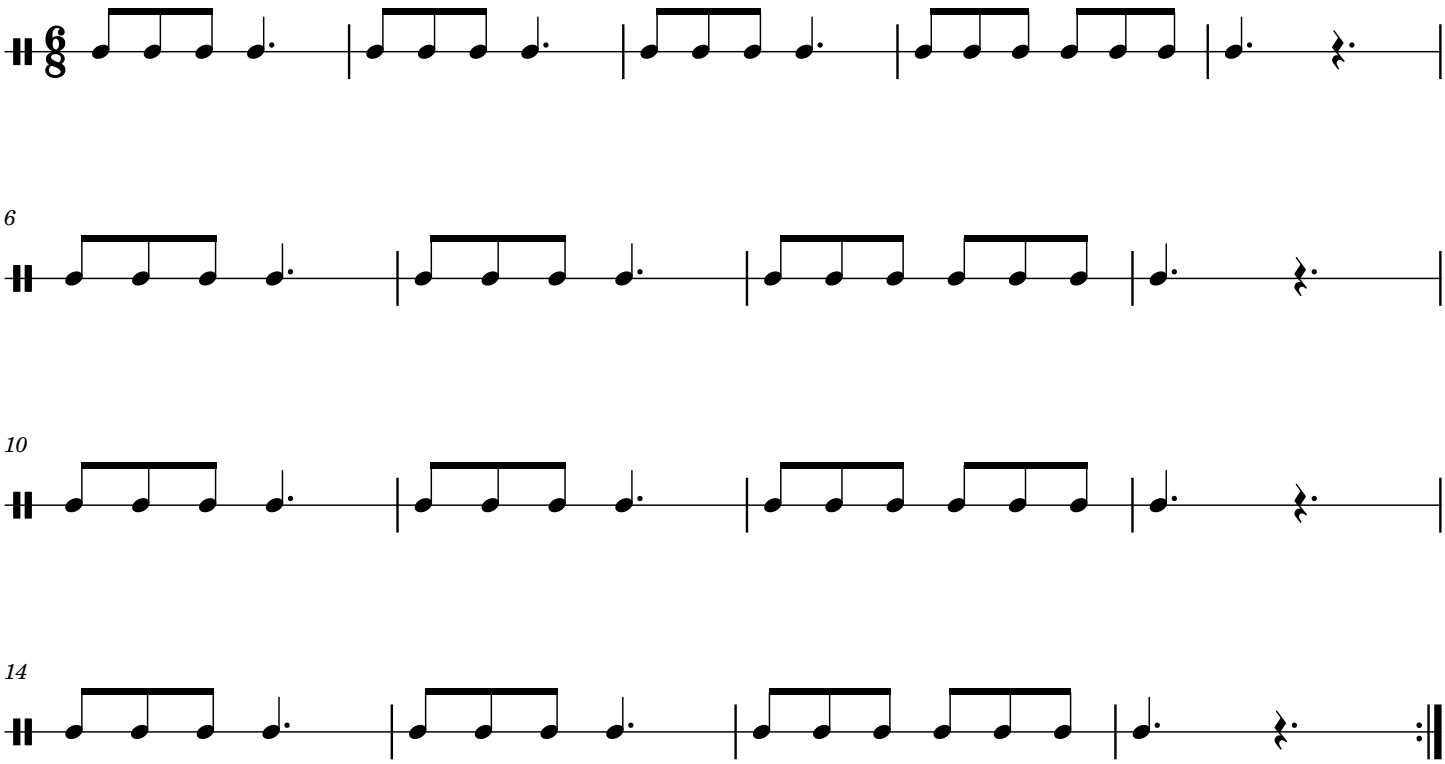
NON CHAS QUERO